COOPER WILSON
COMMERCIAL PROPERTY

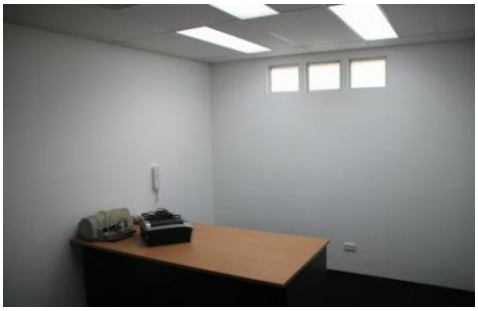

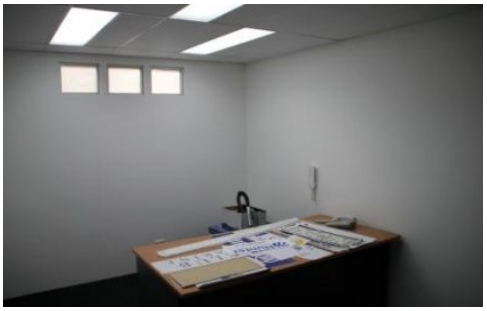

CARINGBAH

102m2 Modern office in factory complex features include;

* New carpet & paint
* Partitioned offices
* Ducted air conditioning
* 2 car spaces
* Security intercom in all rooms
* Dual amenities
* Natural light

LEASED Contact Mitch Pistola 0425 263 929.

2

Type	: Offices
Building Size	: 102 sqm
View	: https://www.cooperwilson.com.au/lease/nsw/sutherland/caringbah/commercial/offices/2665801